



autismalert

For Primary Care Settings

How to enroll your practice and begin making referrals:



Submit the clinic interest form here:

Let us learn a little about your practice. Study staff will then reach out and answer any questions you may have.

Schedule a Training

Autism ALERT staff will work with your practice to set up a training. You'll learn more about autism screening and how to refer families to Autism ALERT.



Start Referring!

Autism ALERT accepts referrals from PCPs from practices that have gone through the Autism ALERT training for **children up to 54 months, who live in Multnomah, Clackamas, or Washington county.**



Referrals to Autism ALERT can only be made by practices who have attended the training and by submitting the study interest form.

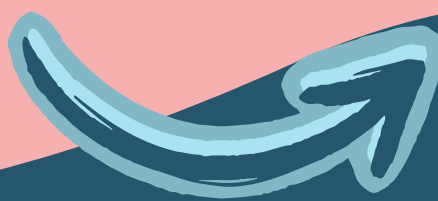

[Click here to request a training!](#)



* Autism ALERT is not a replacement for a referral to an autism specialty clinic.